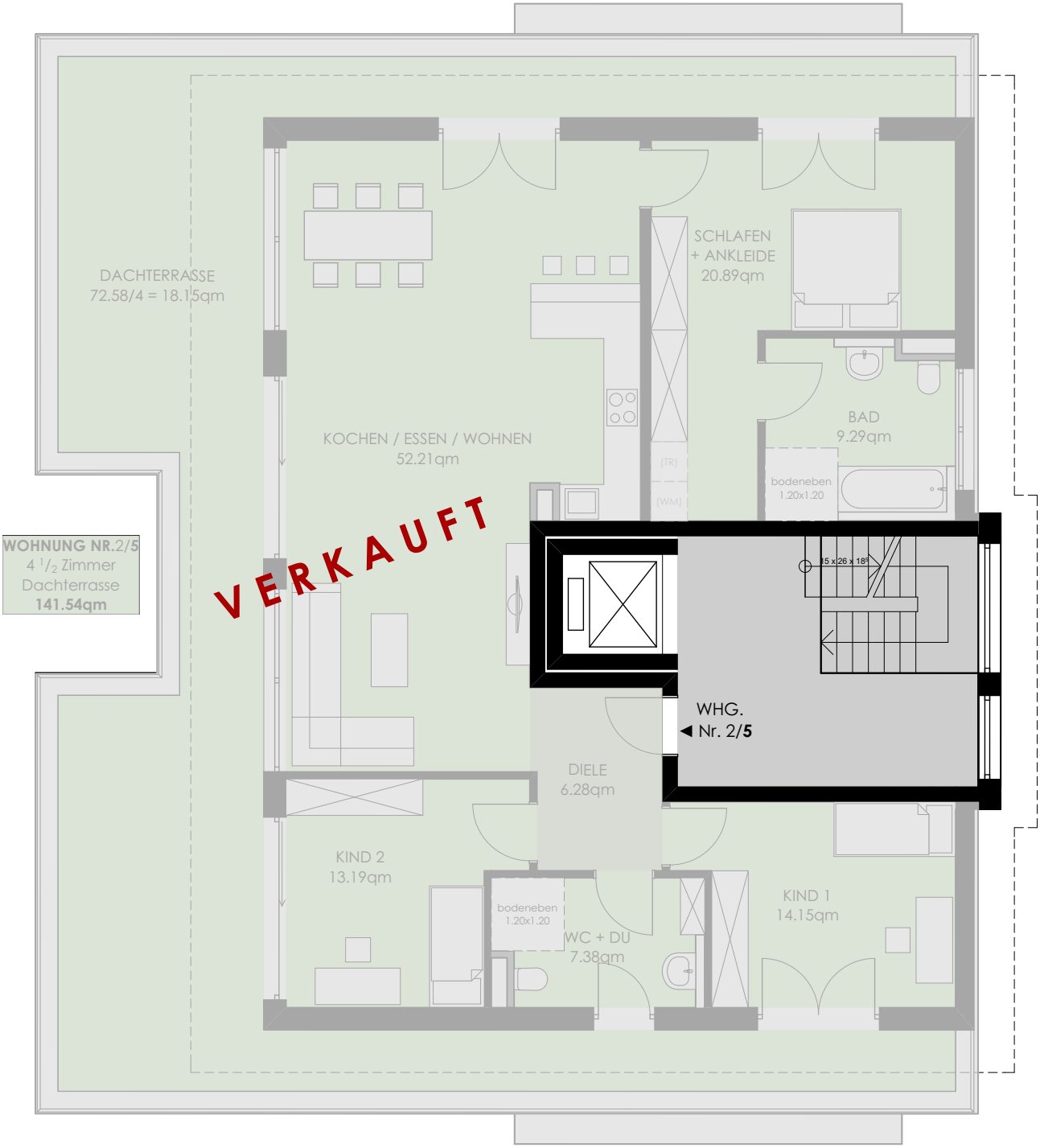

ARCHITEKTURBÜRO
Rainer Oßwald
Alemannenstr.8
78247 Hilzingen

HAUS 2
DACHGESCHOSS

N

M 1:100